TALES OF PHANTASIA

幻想传说异色绘卷

01 CHIKANAGA SANAE *Cless,Chester and Klarth*

Cless and Chester **TSUTAE YUZU 02**

03 IWASAKI MINAKO *Mint and Arche*

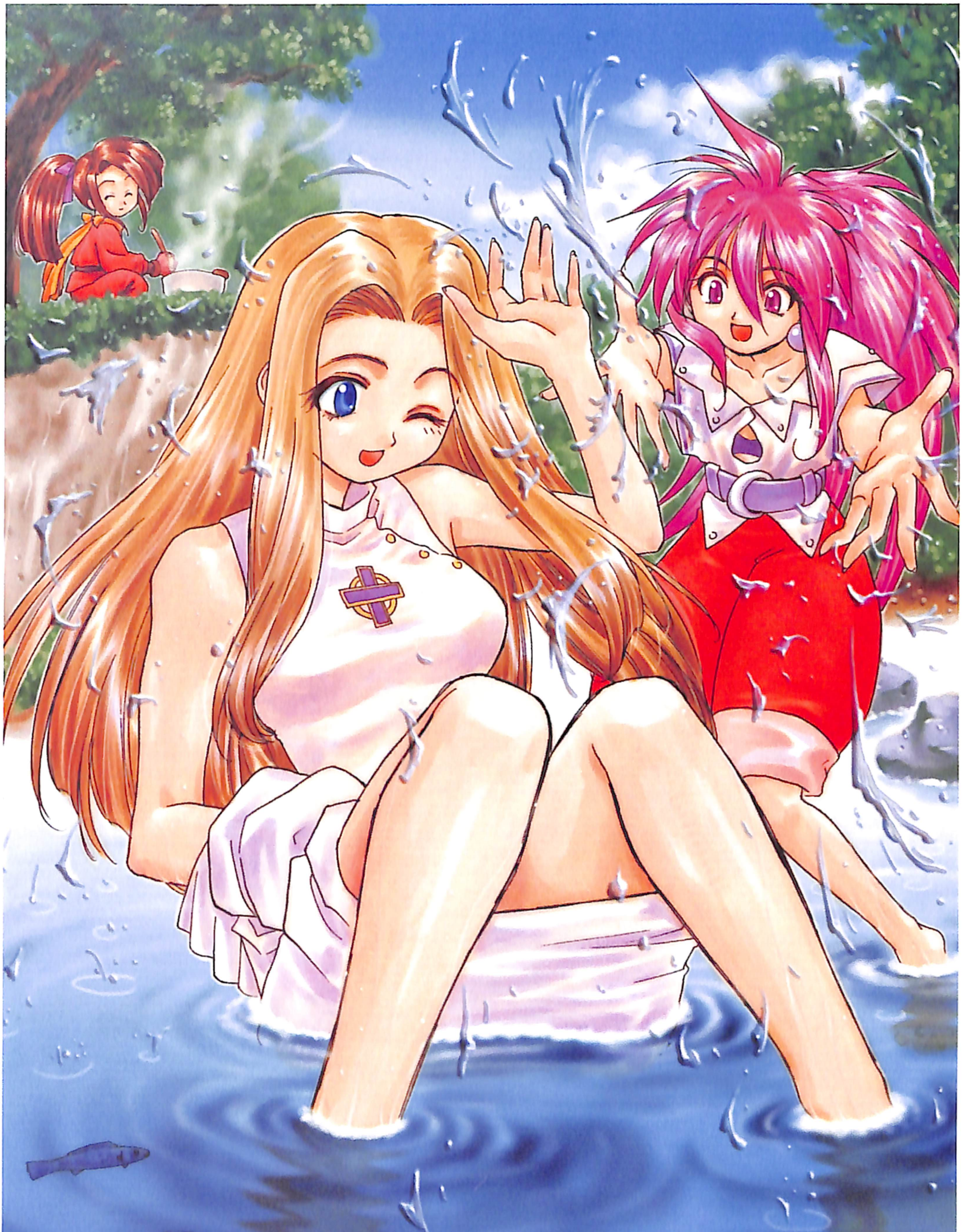

Mint,Arche and Suzu WATASE NOZOMI 04

05 TACHIBANA SEVEN *Cless and Mind*

せい

07 NAKAJIMA ATSUKO *Chester*

Chester **TSUZUKI KAZUHIKO 08**

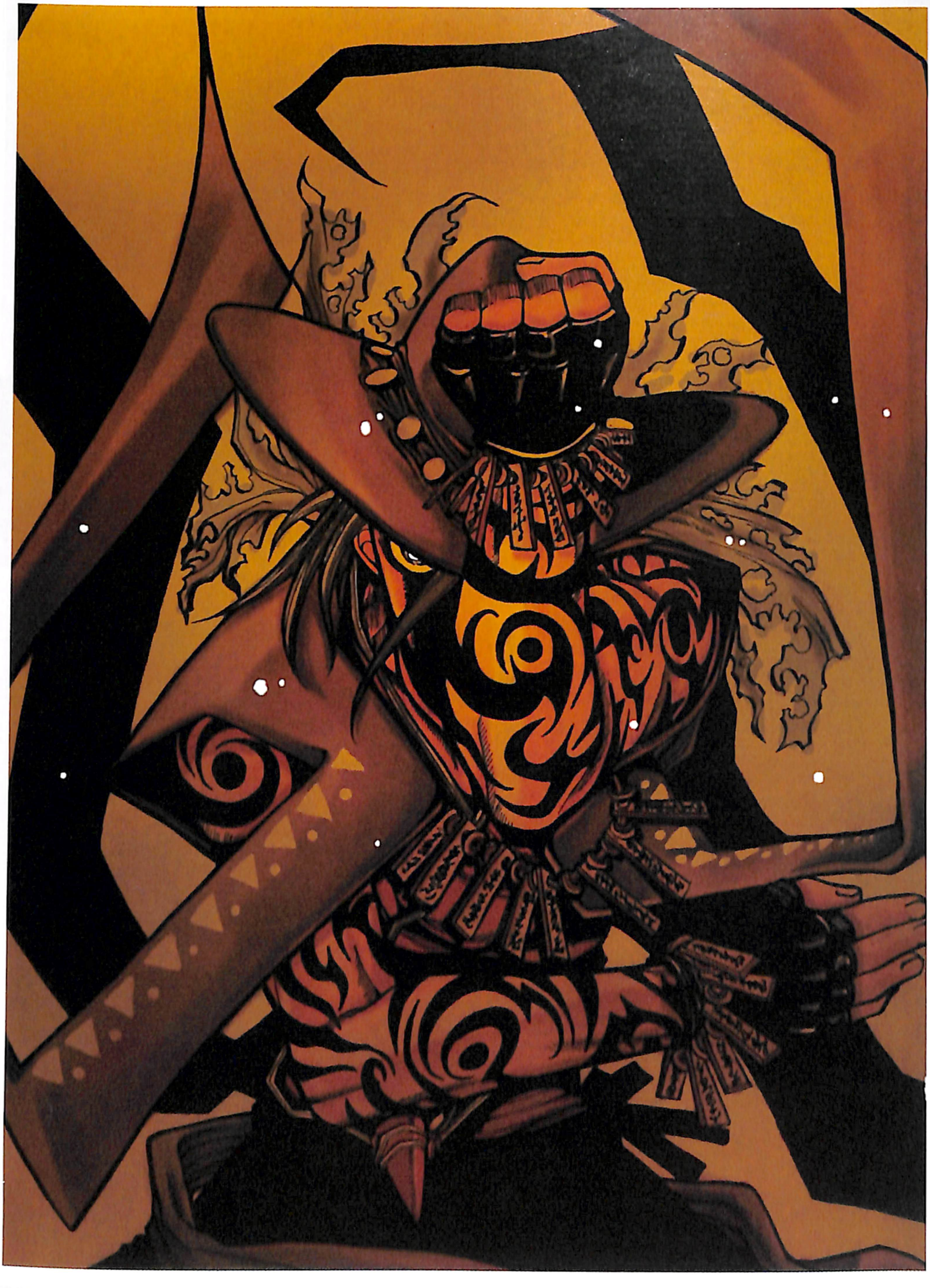

09 HIRANO KOUTA *Klarth*

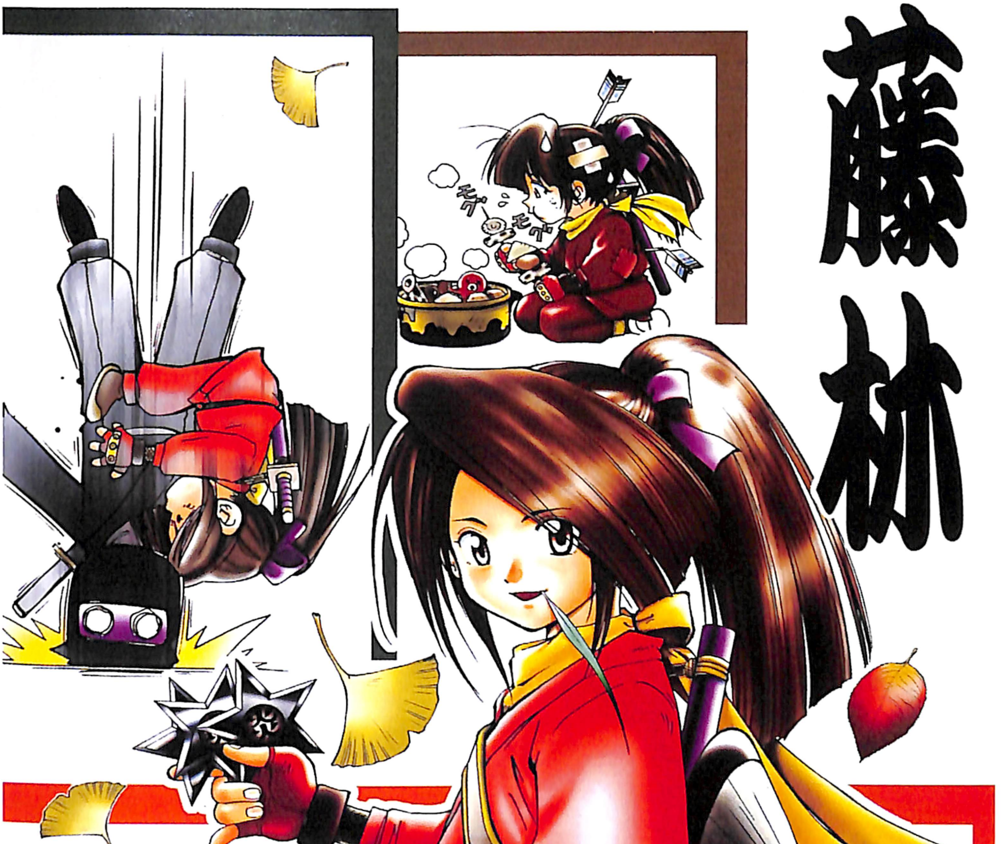

Suzu **MATSUURA TOKIHIKO 10**

11 MORITAYA SUHIRO *All Characters*

13 FUJIMA TAKUYA *Mint,Cless and Arche*

Chester and Arche **KOGAWA MISAKI 14**

十六位画师笔下的异色传说

封面：**YUHKI MITSURE** *Mint*

封底：**NANASE MIKI** *Cless,Klarth,Arche and Mine*